

Arkansas Natural Heritage Commission
Department of Arkansas Heritage
System of Natural Areas
Approximate Natural Area Boundaries

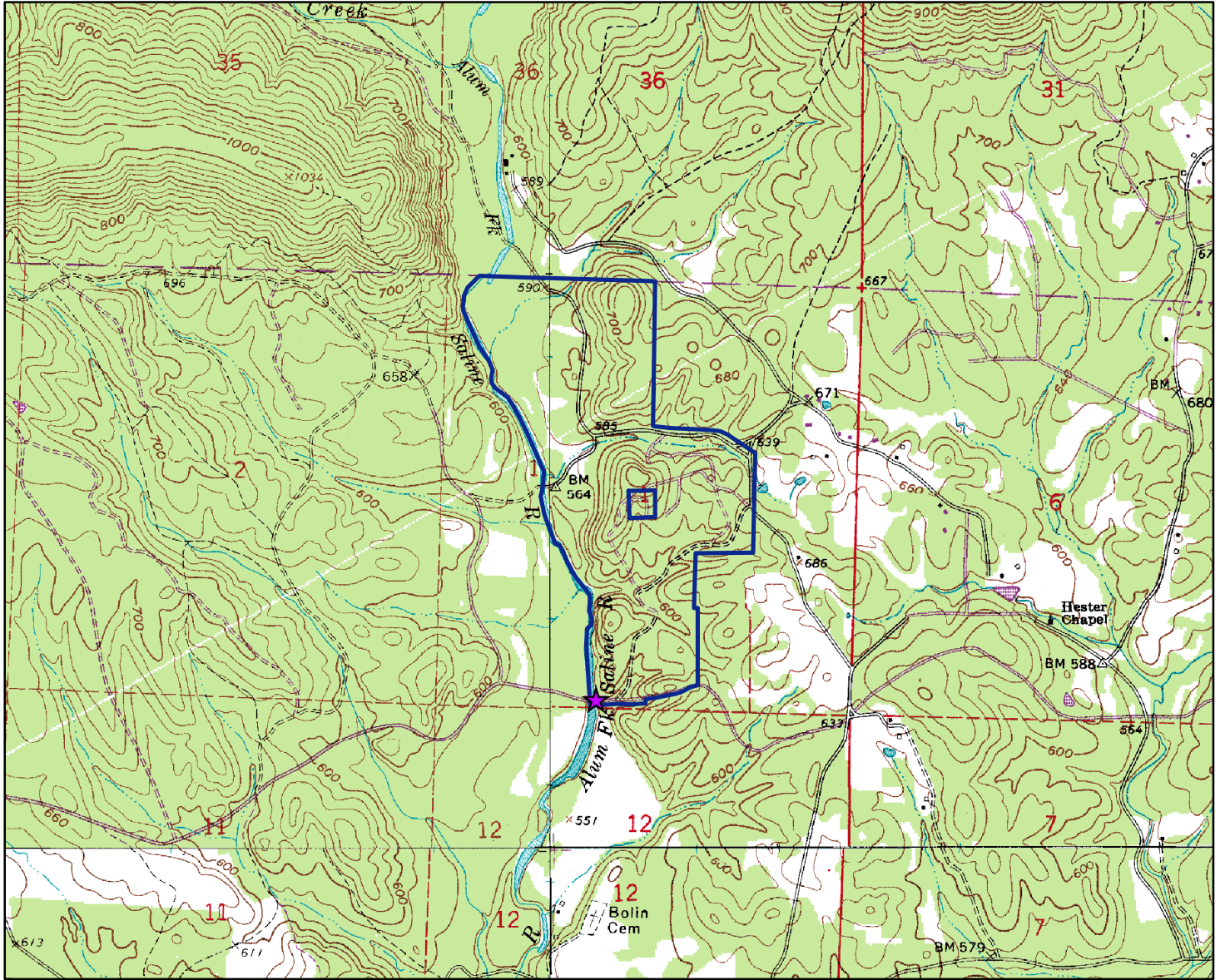

★ Sign



Alum Fork Natural Area

County: Saline Date Added To System: 2018 Acreage: 232
USGS Topographic Quadrangle: Paron 7.5, Paron SW 7.5
Township/Range: T1N R18W Section(s): 1
Contour Interval: 20 ft.

Directions: From Paron (Junction of State Hwy 9 & County Rd 8001) go south on State Highway 9 for approximately 0.3 miles. Turn right onto Mount Ida Road and travel 3.7 miles. Turn right onto Weyco Rd. 2400 and travel for 3.3 miles. The natural area is on the right side of the road before the river crossing.

